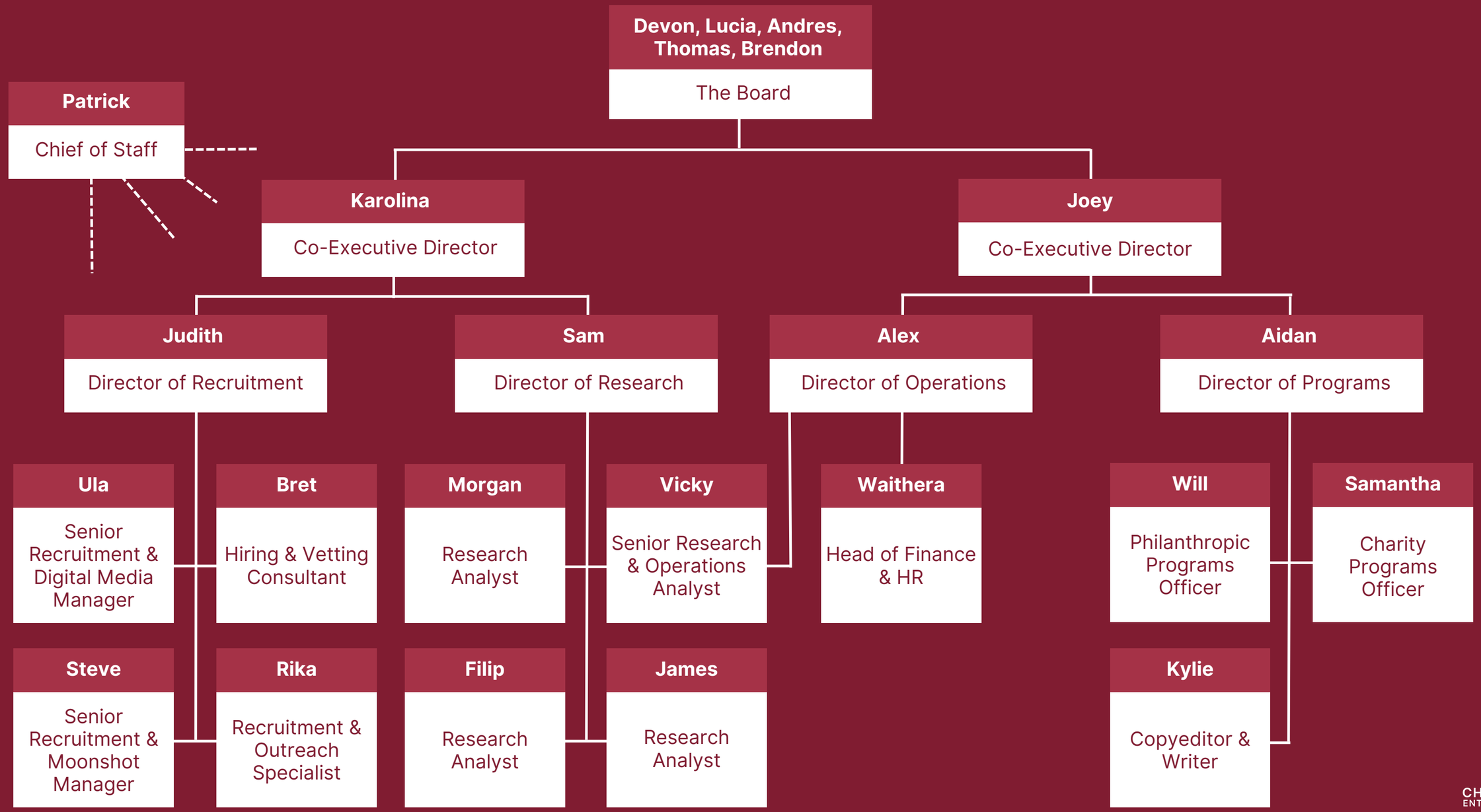CHARITY ENTREPRENEURSHIP - ORGANIZATIONAL CHART